

High Water Marks in Estero Watershed

Values shown in ft-NAVD

Station	100 yr sim	Harvey	Irma
1	21.3	21.9	22.1
2	17.4	17.7	18.1
3	15	16.7	
4	12.6	13.2	>14
5	11.4		11.5
6	14	14.5	15
7	11.6		
8	11.4	10.6	12.1
9	11.4		9.6
10	13.85		14.2



N Branch Estero River in between 4 & 5

20540 Candlewood Hollow



Standing at point of high water

Flood Management Challenges

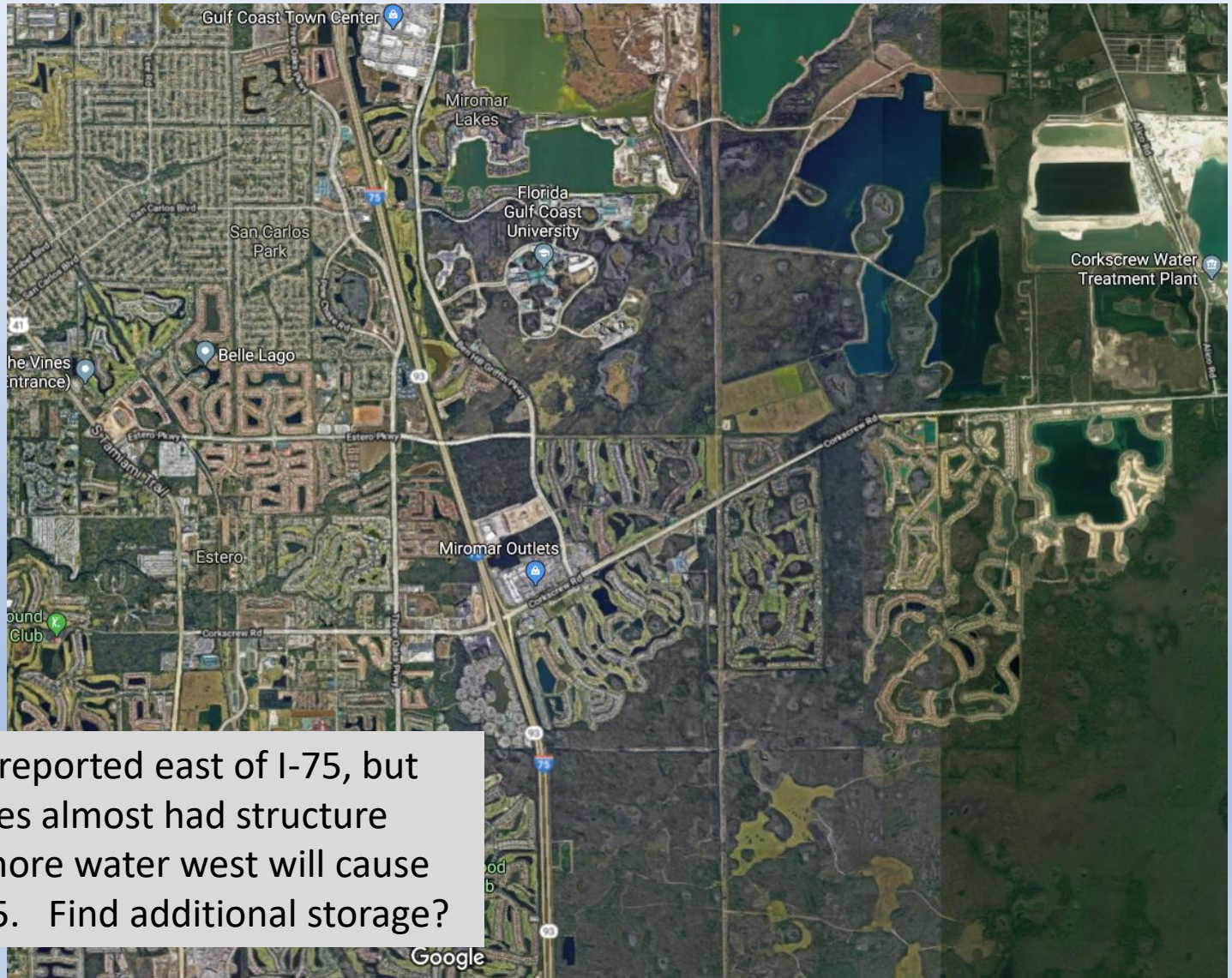

Street flooding was reported east of I-75, but Country Creek Estates almost had structure flooding. Sending more water west will cause flooding west of I-75. Find additional storage?